



# Commercial Mortgage Criteria Guide

---

January 2026

For Intermediaries Only

# Contents

**The Borrower**

Page 2 >

**The Loan**

Page 4 >

**The Property**

Page 5 >

**Meet your BDM**

Page 8 >

**Submit Business**

Page 10 >



# The Borrower

<b>Maximum Applicants</b>	Up to 4 applicants are acceptable for both Company and Individual applications
<b>Minimum Age</b>	21 years old (18 years old is acceptable as a secondary applicant) ILA will be required for all applicants under 21 years old
<b>Maximum Age</b>	85 years old (95 years old is acceptable as a secondary applicant) ILA will be required for all applicants over the age of 70 years old
<b>Owner Occupier</b>	No
<b>First Time Investor</b>	Yes
<b>Minimum Income</b>	£15,000 p.a.

<b>Credit Score:</b>	MT Finance will consider the credit score as part of the manual underwriting process, generally requiring applicants to have a score of Average or above
<b>CCJs/Defaults:</b>	No CCJs or Defaults (unsatisfied or satisfied) to exceed £5,000 in the last 36 months
<b>Secured Arrears:</b>	No more than a status 2 in the last 24 months, and a status 3 in the last 36 months
<b>Unsecured Arrears:</b>	Not counted
<b>Debt Management Plans:</b>	None registered in the last 36 months
<b>Bankruptcy, Repossession, IVAs and Administration Orders:</b>	None registered in the last 72 months



## Limited Company/LLP:

The Limited Company or LLP must be registered in England and Wales before Offer and can be set up as a Special Purpose Vehicle (“SPV”), or a Trading Company.

- Where the loan is to a company and has a LTV greater than 50%, an interest only term of greater than 10 years, is to first time investors or the underlying asset is in leisure/ lodging/hospitality, MTF will require guarantees from all directors on a joint and several liability’ basis.
- Limited Company guarantors must include all Directors, and all Shareholders with > 25% controlling interest. Limited Company guarantors must hold an aggregate of at least 60% of the controlling interest. Guarantors to provide personal guarantees on a ‘joint and several liability’ basis
- LLP guarantors must include all designated members/general partners and those members with management rights as detailed in the LLP Agreement.
- LLP guarantors must own 100% of the Company

MT Finance’s adverse credit rules apply to the Company applicant and all Guarantors.

## Residential Status:

All applicants must be a resident in the UK for the last 3 years (excludes expats). All applicants must have permanent rights to remain in the UK.

## Portfolio Landlords:

- A Portfolio Schedule must be provided in all cases

MT Finance has no limit on the number of loans property investors hold with other lenders.

## Expatriate:

- Maximum 75% LTV
- UK citizens only
- Residency in EEA or FATF member countries
- Holding a UK bank account
- Having an active credit footprint in the UK
- Minimum income requirement £15,000 sterling p.a. or equivalent



# The Loan

<b>Legal Charge</b>	MT Finance require a First Legal Charge over the security property
<b>Minimum Term</b>	5 Years
<b>Maximum Term</b>	30 Years
<b>Minimum Loan Amount</b>	£100,000
<b>Maximum Loan Amount</b>	£2,500,000
<b>Purchases</b>	The loan amount will be based upon the lower of purchase price or current valuation

## Re-Mortgages:

We will consider £ for £ re-mortgages and capital raising for any legal purpose other than:

- Consolidation of debts that have not been maintained satisfactorily (incl. any form of arrears including, but not limited to: Ground Rent, Service Charges, Secured Lending and Unsecured Lending)
- Re-mortgages where the property has been purchased within the last 6 months
- Tax liabilities - Inheritance Tax or Capital Gains Tax may be considered where the proposal does not suggest a position of financial stress for the borrower

## Deposit:

Funds from lawful proceeds are acceptable to MT Finance including:

- Savings
- Investments
- Pension
- Inheritance
- Sale or re-mortgage of property
- Dividends
- Family gifted deposits are acceptable from immediate family members (including step in-law relations)
- Builder's Deposit - A maximum of 5% is acceptable provided there is no charge of interest

Deposit from Directors Loan/Partners Loan/Shareholder Equity or Inter-Company Loan can be considered.

## Repayment Type:

MT Finance will accept capital and repayment, and interest-only repayment strategies.



# The Loan

## Affordability:

	2 Year Fixed	5 Year Fixed
ICR	125%	125%

### Interest Calculation Rate

**2 year fixed rate** - Affordability calculated on the greater of payrate + 2 or 100% at BOE plus 5%

**5 year fixed rate** - Affordability calculated on payrate

ICR is based upon the lease in place or the valuers current market rent - whichever is lower

### Maximum Loan and LTV

Property Type	Up to £	Maximum LTV
Standard	£2,500,000	75% LTV
Specialist	£2,500,000	70% LTV

### Total Obligor Exposure

Up to £7,500,000	75% LTV (Maximum of 70% LTV for Specialist products)
------------------	--

# The Property

Location	England and Wales only
Tenure	Freehold and leasehold property
Minimum Lease	At least 99 years at application (We will consider applications below this where the client's solicitor confirms a simultaneous extension either prior to or at completion.)
Listed Property	Grade II acceptable, Grade I or II* are unacceptable
Value basis	180 day Open Market Value

## Commercial - Mixed Use

- Lending against semi-commercial properties where there are more than two commercial units.
- Or if the Commercial unit exceeds 60% of the title but not more than 80% of the title. Any Commercial unit over 80% of the title will need to be placed within our Commercial Product range.



## Property Description driven by the nature of the business / the lease:

Standard - reflecting a good lending appetite	Specialist - reflecting a limited appetite
<ul style="list-style-type: none"> <li>Automotive - Activities related to the automotive industry, such as car dealerships, service centers, or roadside infrastructure</li> <li>Children's Day Nurseries - A property used for childcare services, specifically day nurseries</li> <li>Data Centers - A physical building or facility, or a dedicated space within a building, that houses the IT infrastructure</li> <li>Garden Centers – A retail property that sells plants and gardening supplies</li> <li>General Industrial - Property used for / Business' that carry out industrial processes that don't fall under other specific industrial classes (B3-B7), excluding incineration, chemical treatment, or landfill/hazardous waste activities</li> <li>Healthcare - Properties or business practices such as hospitals, clinics, pharmacies or care facilities, that is primarily used for providing healthcare services.</li> <li>Hotels, Guest Houses, B&amp;Bs and Hostels</li> <li>Office Space - A building used primarily for business, professional, or administrative purposes</li> <li>Retail - Property used for selling goods or services directly to consumers, like shops, shopping centers, and standalone stores</li> <li>Storage or Distribution - A location used for storing or distributing goods, including warehouses, distribution centers, and open-air storage facilities</li> <li>Student accommodation - Purpose-Built property designed and built specifically for students, often with communal facilities</li> <li>Take aways – Where a business operates as a takeaway, meaning it sells food and beverages to be consumed off- site</li> </ul>	<ul style="list-style-type: none"> <li>Car Parks - Building that is specifically designed and used for parking vehicles, with the primary purpose of generating revenue through parking fees</li> <li>Education – A private property used for, or a business engaging in educational purposes that is operated as a school, college, or university etc</li> <li>Energy - Properties or infrastructure used for the generation, transmission, distribution, or storage of energy</li> <li>Leisure – Entertainment purposes, such as a cinema, gym, sports facility, restaurant, Pub, Bar, Café or Nightclub (nightclubs by referral only)</li> <li>Science &amp; Technology - A property, designed and developed to house businesses involved in science, technology, engineering, and related fields, offering specialized facilities like labs, offices, and manufacturing spaces</li> <li>Sports Venues - A location, like a stadium or arena, that is used for sporting events and has commercial value (no golf courses or football clubs)</li> <li>Utilities - Property where various utility services, such as electricity, gas, water, and telecommunications, are connected and managed</li> <li>Care Home / Retirement Homes - A property, or a collection of properties, that operates as a business, providing accommodation and care for elderly or disabled individuals - By referral only</li> <li>Logistics / Distribution - By referral only</li> <li>Petrol Stations - By referral only</li> </ul>



## New Builds:

All new build properties or properties less than 10 years old must have an acceptable New Build Warranty stated in the UK Finance Handbook or Professional Consultants Certificate.

## Acceptable Security:

MT Finance will only consider property types where the valuer confirms the property is suitable security for mortgage purposes subject to it meeting the property criteria and is not on our Unacceptable Property List.

## Acceptable Construction Types:

MT Finance can consider any construction/roof types where the valuer confirms the property is suitable security for mortgage purposes subject to it meeting the property criteria and is not on our Unacceptable Property/Construction List. MT Finance considers a property to be of standard construction if it is built of stone, concrete block and/or brick with either solid or cavity walls that consist of an inner and outer skin. The outer skin will usually be of stone, brick or block. The roof will be of slate, tile, thatch or felt.

- Modern Methods of Construction are acceptable (subject to valuers comments)
- Timber-framed construction is only acceptable with an external brick skin or where BOPAS-approved
- Flat roofs are acceptable. 100% flat roofs are only acceptable if a modern method is used, or the security property is a block of flats (subject to valuers comments)

## Unacceptable Construction:

- Prefabricated reinforced concrete construction (PRC) refer if works undertaken, valuers positive comments and guarantee in place
- Concrete block construction designated Mundic
- Mundic block materials
- Properties of High Alumina Cement
- Properties of 100% timber construction
- Any property designated defective under the Housing Act
- Properties under 10 years' old without an
- Acceptable structural defects warranty
- Large Panel System (LPS) construction





# Meet your BDM



## Nigel Robbins

**National Account Manager**

Nigel's journey with MT Finance begins with his appointment as National Account Manager. With a strong background in building relationships and supporting key accounts, Nigel is focused on strengthening our partnerships and delivering value to our brokers.



07943 150225



nigel@mt-finance.com



## Alex Taylor

**Business Development Manager - Mortgages**

Alex, who previously served as the BTL Broker Relationship Manager at MT Finance will now focus on deepening and maintaining relationships with mortgage brokers, providing them with expert guidance & support on our range of Commercial Mortgage products and BTL solutions.



07507 717182



alext@mt-finance.com



## James Briggs

**National Account Manager**

James is a highly motivated specialist finance leader with over 25 years of experience in the UK mortgage market. As National Account Manager at MT Finance, James focuses on developing specialist lending propositions and forging long-term intermediary relationships.



07985 532739



jamesb@mt-finance.com



0203 051 2331



commercial@mt-finance.com



www.mt-finance.com

# Meet your BDM



## David Kingham

**BDM for London & South East**

David started as an NBE in 2019 and progressing to senior underwriter for regulated bridging, his expertise allowed him to smoothly transition into business development, where he excels in navigating complex markets and providing innovative solutions.



07460 753466



david@mt-finance.com



## Joe Grace

**Senior BDM for London & South East**

Joe originally joined us in 2019 as a New Business Executive, meaning he has an in-depth knowledge of our operations and process. His ability to forge strong relationships make him a natural BDM for our brokers in London.



07309 718034



joe@mt-finance.com



## Richard Sherman

**Senior BDM for South West & South Wales**

Richard joined us in 2018 and has over 10 years' experience in the industry. Having joined from a mortgage broker, he's uniquely placed to understand how our brokers in South West England and South Wales truly operate and how best to support them.



07366 144697



richard@mt-finance.com



0203 051 2331



commercial@mt-finance.com



www.mt-finance.com

# Submit Business



## Submit Business

Easily submit a new case and manage your existing ones. If you'd rather discuss your case prior to submission, call our expert Commercial team - they're friendly and happy to help.

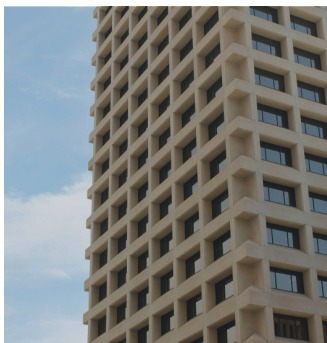
[More info >](#)

## Commercial Product Guide

If you're looking for a simple and hands-on approach to your cases, take a look at the latest rates and key criteria for our Commercial mortgage product.

[More info >](#)